

Issue No.	Issue Date	Issued For	Drawn By
1	12.15.23	PERMIT SET	AM

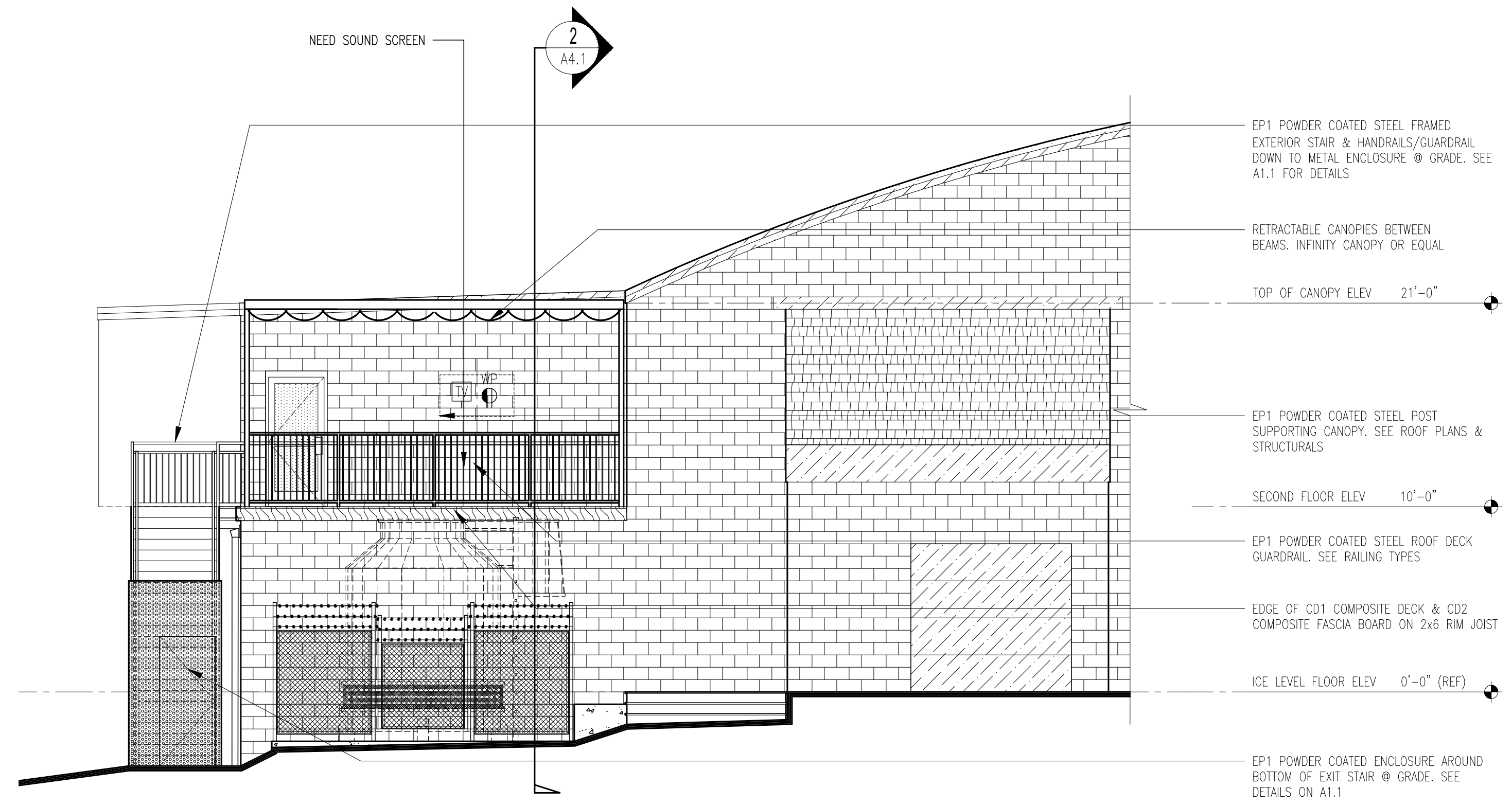

2 EAST ELEVATION - ROOF DECK
A3.0 SCALE: 3/16" = 1'-0"

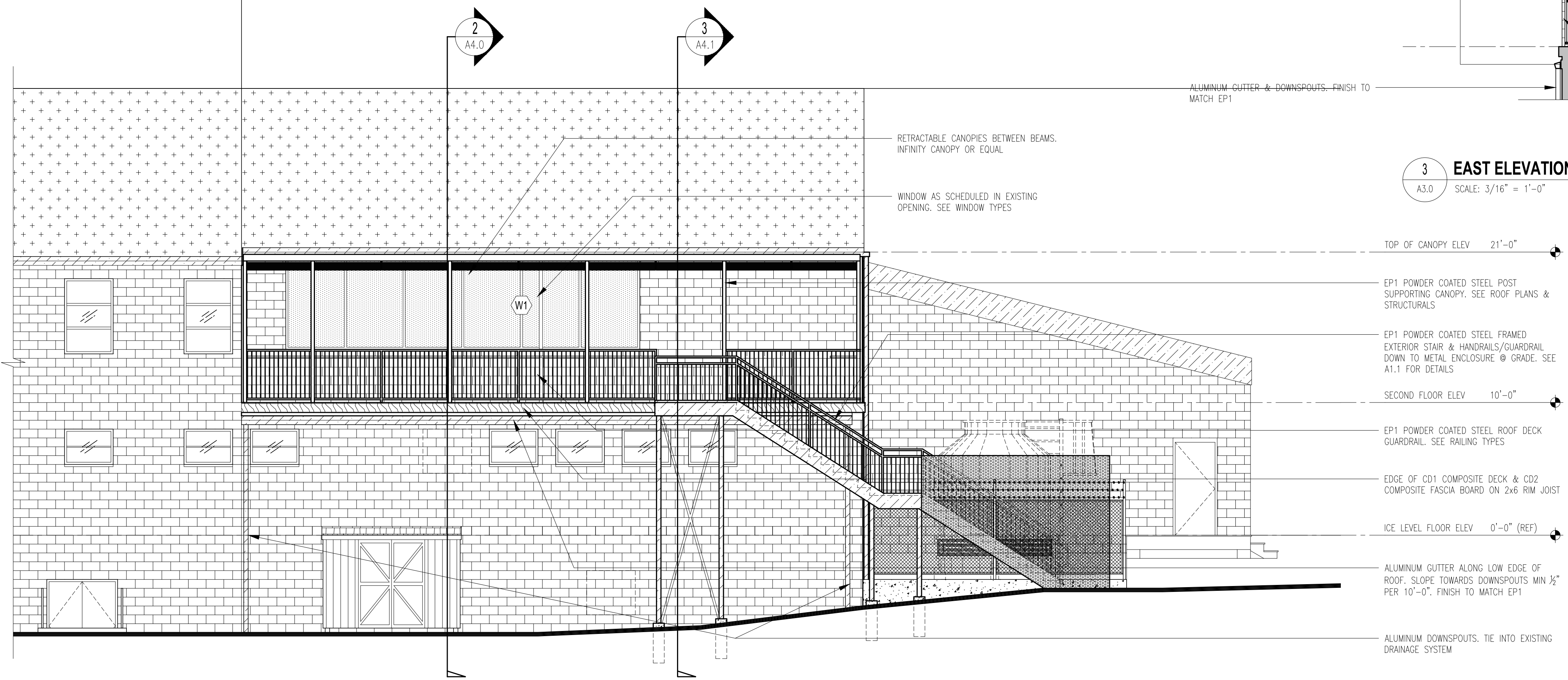

1 SOUTH ELEVATION - ROOF DECK
A3.0 SCALE: 3/16" = 1'-0"

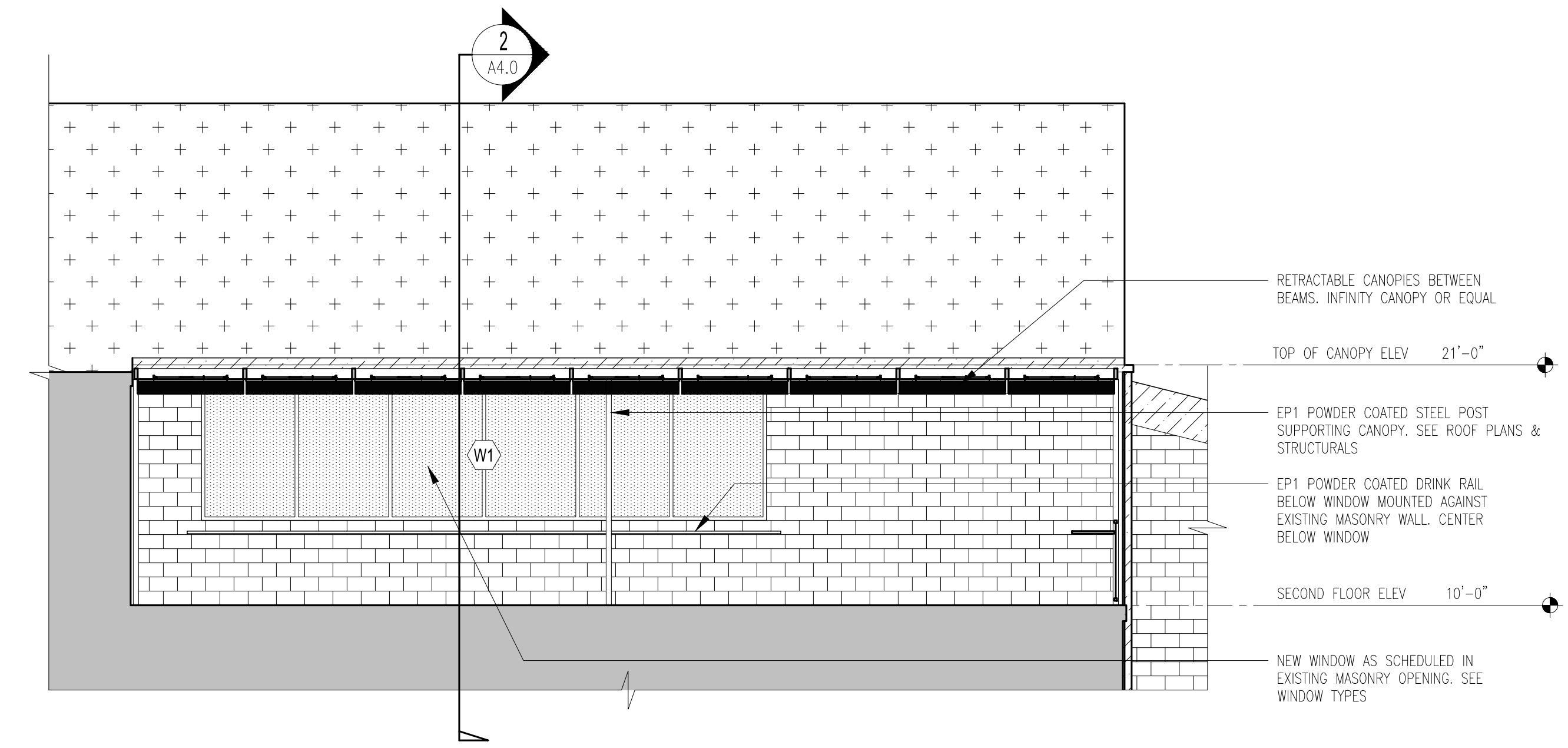

4 SOUTH ELEVATION - ROOF DECK
A3.0 SCALE: 3/16" = 1'-0"

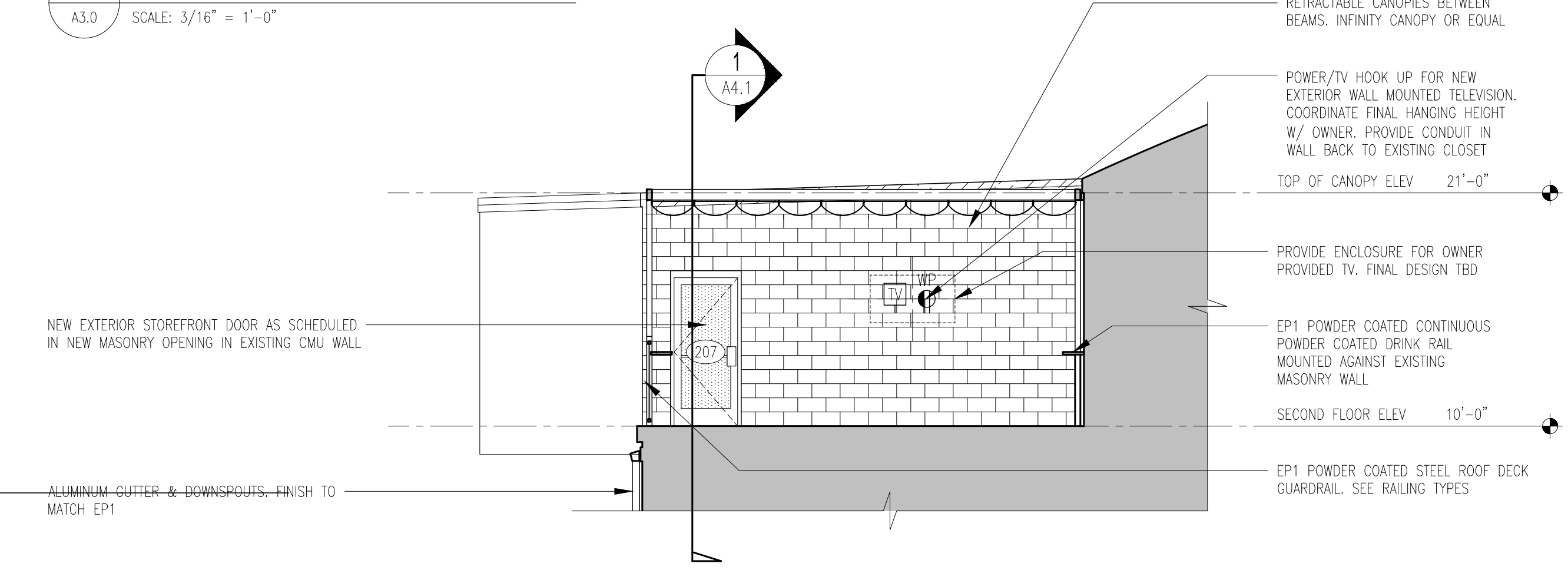

3 EAST ELEVATION - ROOF DECK
A3.0 SCALE: 3/16" = 1'-0"

EXTERIOR FINISH LEGEND	
SYM.	
	EXISTING EXPOSED CMU EXTERIOR WALL TO REMAIN
	EXISTING ALUMINUM/METAL TRIM TO REMAIN
	EXISTING WOOD TRIM/FRAMING TO REMAIN
	EXISTING WOOD TRIM/FRAMING TO REMAIN
	EXISTING ROOF MEMBRANE TO REMAIN
	NEW GLAZING, SEE WINDOW TYPES
	EXISTING GLAZING TO REMAIN

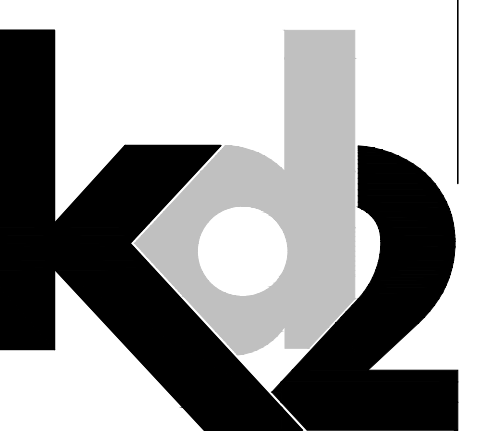

ARCHITECT:
k&d architects inc.
317 W. Glenside Ave.
Glenside, PA 19038
Tel 215.690.4238
www.k&darchitects.com

STRUCTURAL:
Larsen & Landis
11 W. Thompson Street
Philadelphia, PA 19125
Tel 215.232.7207
larsenlandis.com

MEP ENGINEERING:
HPE Group
905 Castlehill Lane
Devon, PA 29333
Tel 610.296.5828
www.hpegroup.com

Signature & Seal:

Wissahickon Skating Club
Building Alterations

550 W. Willow Grove Ave.
Philadelphia, PA 19118

Project No:	052-23-01
Project Architect:	AM
Drawn By:	AM
Reviewed By:	KD
Date:	DECEMBER.15.2023
Scale:	AS NOTED

Sheet Title: EXTERIOR ELEVATIONS, NOTES

Sheet No.: **A3.0**